

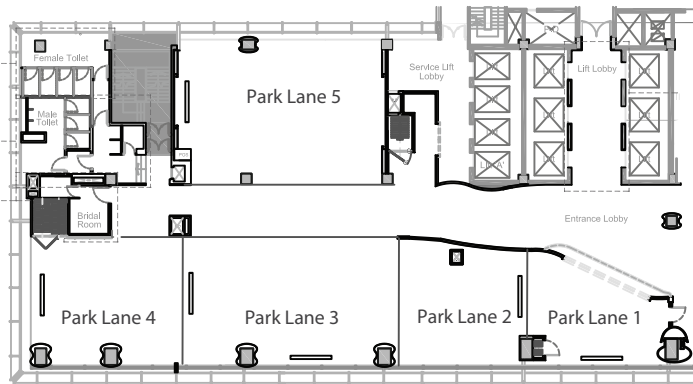

# 27F PARK LANE ROOMS SET-UP

## ROUND TABLE



Victoria Park & Harbour View

### Function Rooms

Ceiling Height:  
3m / 10ft

|                |   |
|----------------|---|
| Park Lane Room | Total Size: 356m <sup>2</sup> / 3838ft <sup>2</sup> |
| Park Lane 1:   | 43m <sup>2</sup> / 462ft <sup>2</sup>               |
| Park Lane 2:   | 52m <sup>2</sup> / 559ft <sup>2</sup>               |
| Park Lane 3:   | 91m <sup>2</sup> / 979ft <sup>2</sup>               |
| Park Lane 4:   | 64m <sup>2</sup> / 688ft <sup>2</sup>               |
| Park Lane 5:   | 106m <sup>2</sup> / 1150ft <sup>2</sup>             |

### Round Table Style SET-UP

| Function Room   | Seating Capacity: |
|-----------------|-------------------|
| Park Lane 1:    | 24                |
| Park Lane 2:    | 36                |
| Park Lane 3:    | 72                |
| Park Lane 4:    | 48                |
| Park Lane 5:    | 72                |
| Park Lane Room: | 240               |

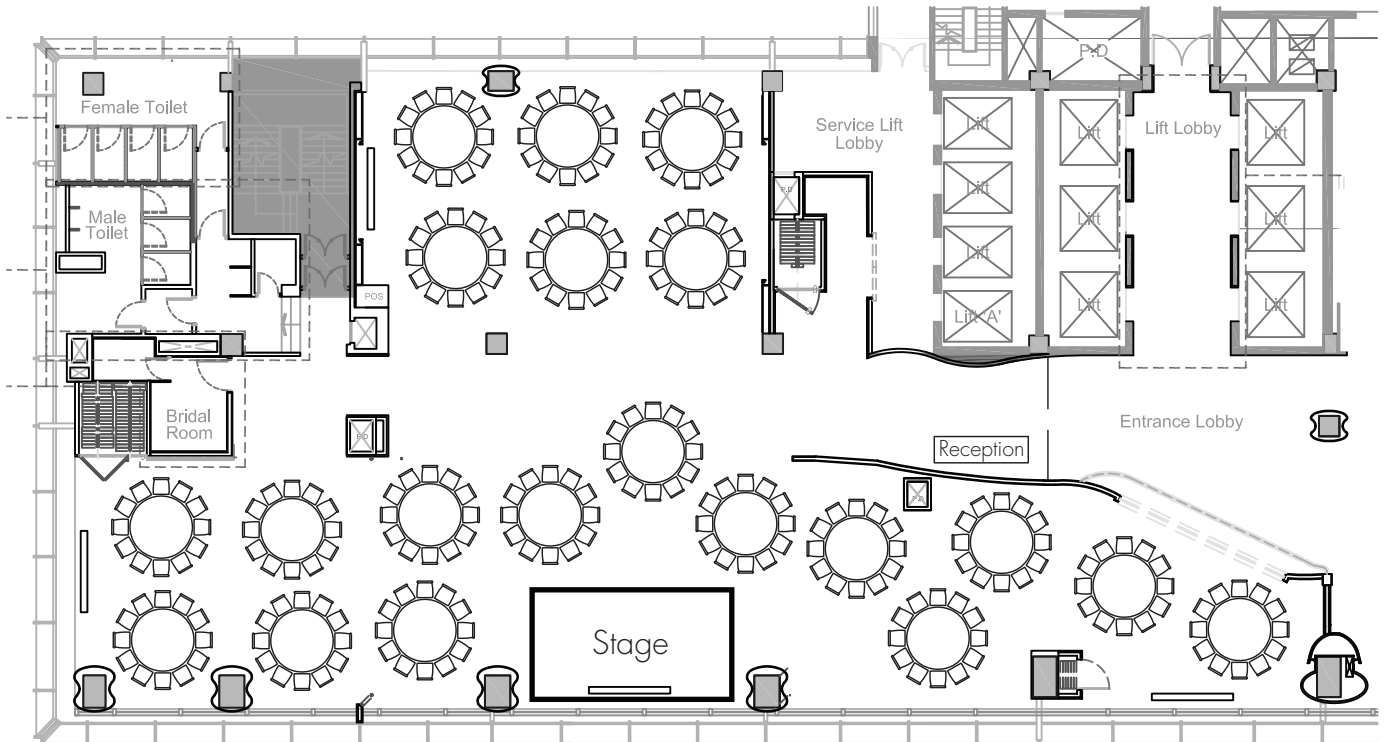

Victoria Park & Harbour View